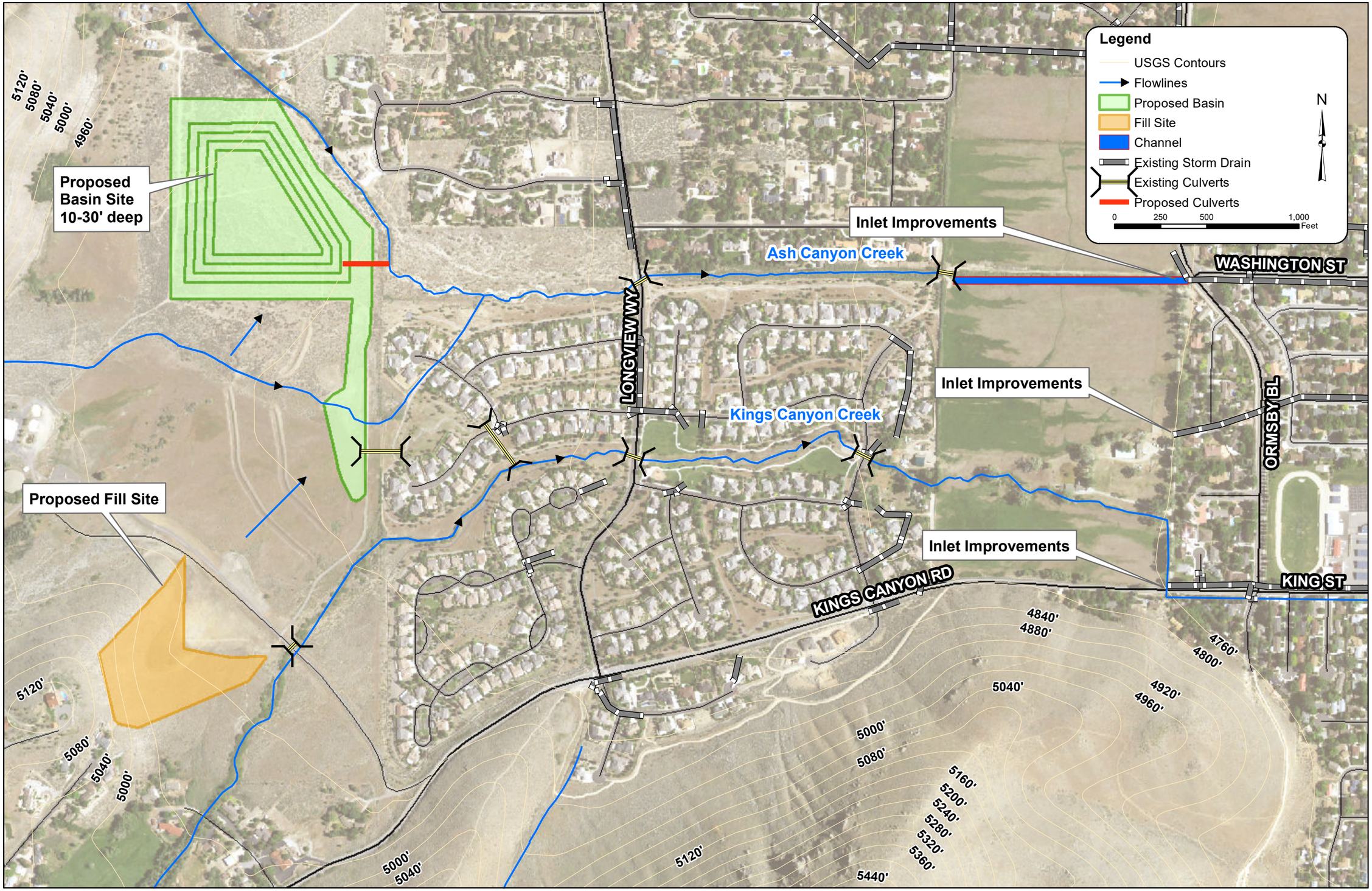

NO	REVISION	BY	DATE	APPR.

Kimley»Horn
2014 KIMLEY-HORN AND ASSOCIATES, INC.
Engineering, Planning and Environmental Consultants
7740 North 16th Street, Suite 300
Phoenix, Arizona 85020 (602) 944-5500

SCALE(H):1"=
SCALE(V):
DESIGNED BY: ATC
DRAWN BY: VAK
CHECKED BY: GSB
DATE: 04/2021

West Carson City ADP
Design Concept Map
Ash Canyon Basin

PROJECT NO.
291417000

DRAWING NAME
DESIGN CONCEPT
ASH CANYON