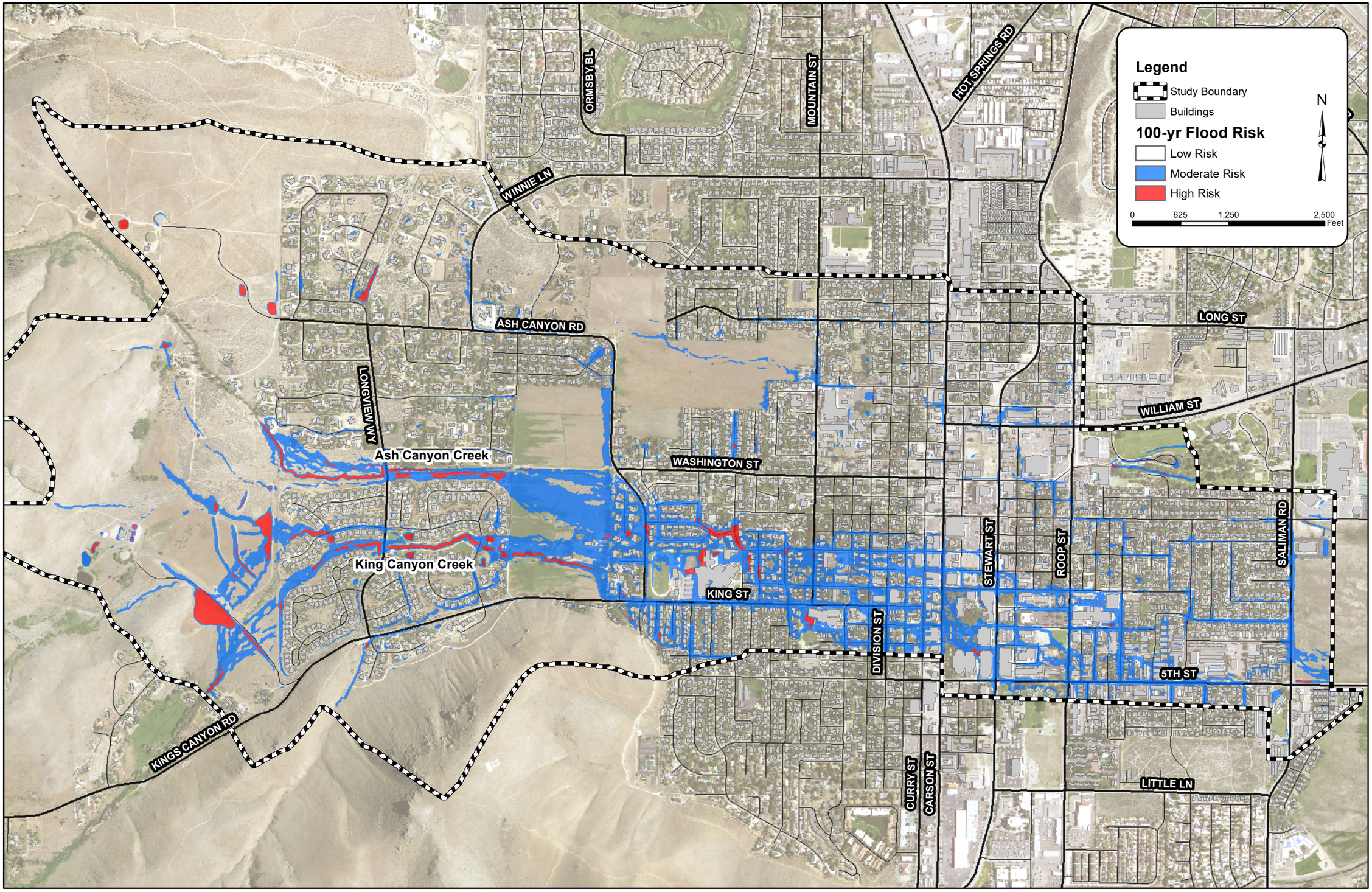

NO.	REVISION	BY	DATE	APPR.

Kimley»Horn

2014 KIMLEY-HORN AND ASSOCIATES, INC.
Engineering, Planning and Environmental Consultants
7740 North 16th Street, Suite 300
Phoenix, Arizona 85020 (602) 944-5500

SCALE(H):1"=
SCALE(V):

DESIGNED BY: ATC
DRAWN BY: ER
CHECKED BY: GSB

DATE: 11/2020

West Carson City ADMS 100-Year Flood Risk

PROJECT NO.
291417000

DRAWING NAME
FLOOD RISK